

**MobileFixture**  
THE KITCHEN & RESTAURANT STORE  
SINCE 1927

**Mobile, AL**  
1155 Montlamar Drive  
Mobile, AL 36609  
Phone: (251) 342-0455  
Fax: (251) 342-2497

**Nashville, TN**  
225-A Industrial Blvd  
Laverne, TN 37086  
Phone: (615) 287-7005  
Fax: (615) 287-9337

**Knoxville, TN**  
11220 Threadstone Lane  
Knoxville, TN 37932  
Phone: (865) 693-3677  
Fax: (865) 693-3157

**Destin, FL**  
4638 Gulfstarr Drive  
Destin, FL 32541  
Phone: (850) 269-0442  
Fax: (850) 269-0047

**Panama City, FL**  
306 East 19th Street Suite A  
Panama City, FL 32405  
Phone: (850) 784-0501

**Columbus, GA**  
7373 Fortson Road  
Columbus, GA 31909  
Phone: (706) 507-2300  
Fax: (706) 507-2301

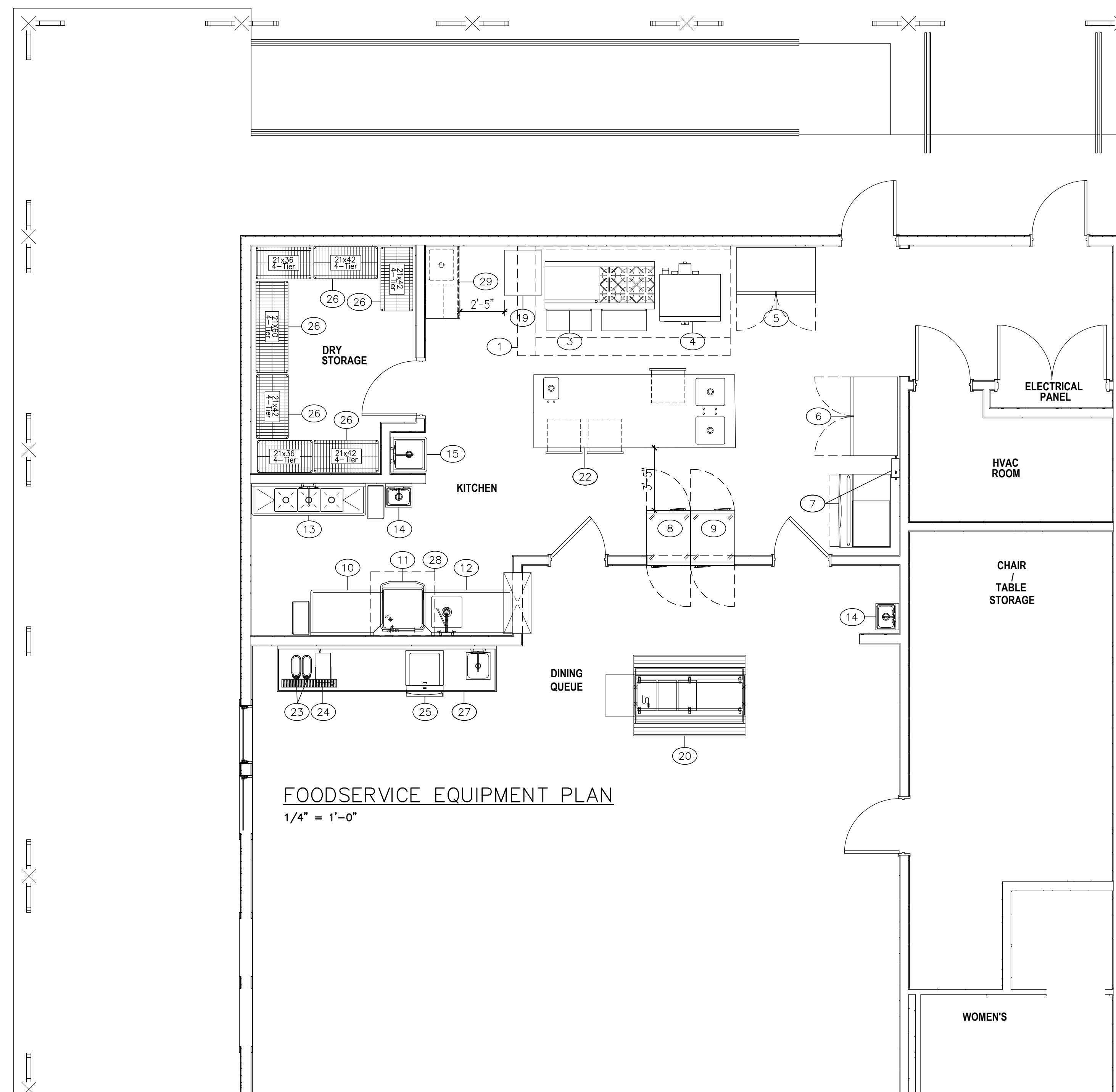

EQUIPMENT SCHEDULE			
ITEM NO	QTY	EQUIPMENT CATEGORY	EQUIPMENT REMARKS
1	1	EXHAUST HOOD	BY OTHERS
2	-	-SPARE NUMBER-	
3	1	RANGE, GAS	
4	1	CONVECTION OVEN	
5	1	FREEZER, REACH-IN	
6	1	REFRIGERATOR, REACH-IN	
7	1	ICE MAKER, BIN, & WATER FILTER	
8	1	HEATED CABINET, PASS-THRU	
9	1	REFRIGERATOR, PASS-THRU	
10	1	CLEAN DISHTABLE, STRAIGHT	
11	1	WAREWASHER, DOOR TYPE, HIGH TEMP	
12	1	SOILED DISHTABLE, STRAIGHT	
13	1	3 COMP SINK	
14	2	HAND SINK	
15	1	1 COMP SINK	
19	1	WORK TABLE	
20	1	HOT FOOD SERVING COUNTER/TABLE	
21	-	-SPARE NUMBER-	
22	1	WORK TABLE W/ PREP SINKS	
23	1	DISPENSER, ICE TEA/ICE COFFEE	
24	1	ICE TEA BREWER	
25	1	BEVERAGE DISPENSER	BY OTHERS
26	1 LT	SHELVING, WIRE	
27	1	BEVERAGE COUNTER	BY OTHERS
28	1	DISH HOOD	BY OTHERS
29	1	MOP CABINET	

**Sacred Heart Church**  
Fairhope, AL  
Mofco PROJECT NO. MN-1007-19

Note: These drawings are not for construction purposes. Drawings are to be used as an aid to the architect or interior designer. All local building codes supercede these drawings

issue	date
PRELIMINARY	10.09.19
PRELIMINARY	10.21.19
PRELIMINARY	05.11.20
PRELIMINARY	05.28.20
PRELIMINARY	06.15.20

drawn by: KK

Foodservice Equipment Plan

Scale 1/4" = 1'

**FS-1.0**  
1 of 1

**GENERAL NOTES**

1. THESE PLANS DRAWN BY MOBILE FIXTURE IS AN INSTRUMENT OF SERVICE TO INDICATE THE SCHEMATIC ARRANGEMENT OF FIXTURES AND APPROXIMATE SIZE OF MECHANICAL ROOMS, RESTROOMS, ETC. THE MECHANICAL, ELECTRICAL ENGINEERS OR OTHER TRADES MUST VERIFY ALL INFORMATION AS TO ACTUAL SIZES, ETC., AND GIVE COMPLETE DATA TO ARCHITECT FOR COORDINATING THIS PLAN TO MEET STATE, LOCAL BUILDING, AND HEALTH REGULATIONS.
2. MOBILE FIXTURE SHALL NOT BE RESPONSIBLE OR LIABLE FOR ANY PLUMBING, ELECTRICAL, VENTILATION, REFRIGERATION, FAUCETS, TRAPS, FITTINGS, ETC., EXCEPT AS SPECIFIED. WHEN FURNISHINGS EXHAUST FANS OR CANOPIES WE CANNOT BE HELD RESPONSIBLE FOR MOVEMENT OF AIR (EXHAUST OR MAKE-UP AIR).
3. MOBILE FIXTURE SHALL NOT BE RESPONSIBLE OR LIABLE FOR ANY PENETRATIONS IN BUILDING STRUCTURES. ALL BUILDING PENETRATIONS FOR THE EXTENSION OF DUCTS, PLUMBING, ELECTRICAL, AND REFRIGERATION LINES THRU BUILDING WALLS, CEILING, FLOORS OR ROOF'S (INCLUDING SLEEVES AND/OR PITCH PANES) SHALL BE BY OTHERS.
4. THIS DRAWING, WHETHER PATENTABLE OR UNPATENTABLE SUBJECT MATTER, EMBODIES CONFIDENTIAL INFORMATION OF MOBILE FIXTURE & EQUIPMENT AND IT IS LOANED WITH THE UNDERSTANDING THAT IT WILL NOT BE REPRODUCED OR BE USED FOR ANY OTHER PURPOSE EXCEPT THAT FOR WHICH IT IS LOANED UNLESS PRIOR WRITTEN PERMISSION IS GRANTED BY MOBILE FIXTURE & EQUIPMENT AND IT SHALL BE RETURNED UPON DEMAND.
5. MOBILE FIXTURE WILL NOT BE RESPONSIBLE FOR EQUIPMENT MALFUNCTION DUE TO FLUCTUATING VOLTAGE OF ELECTRICAL EQUIPMENT.